效標關聯效度　Criterion-related (predictive) validity

(相關分析)

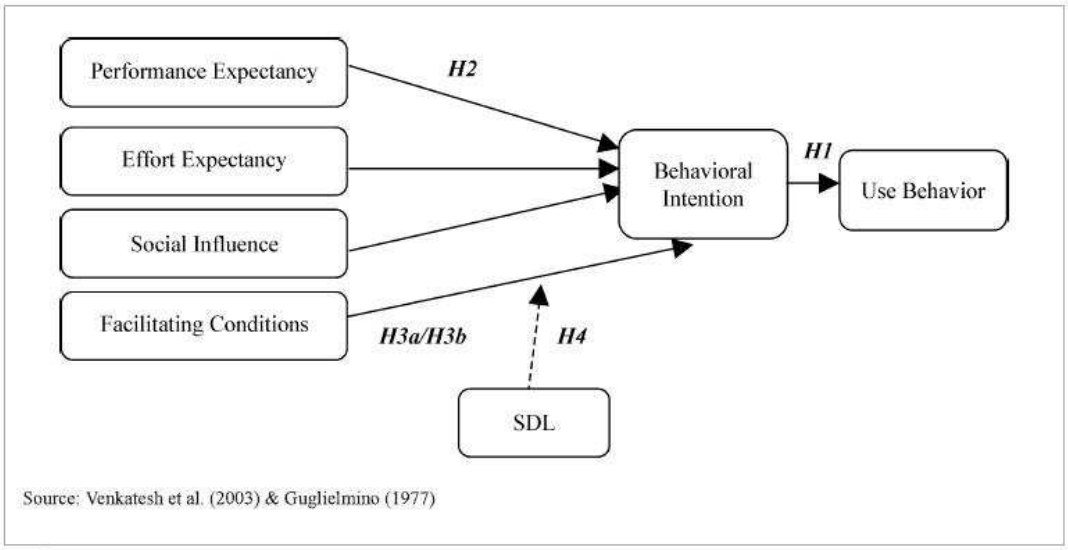

Figure 1　Theoretical Framework and Hypotheses

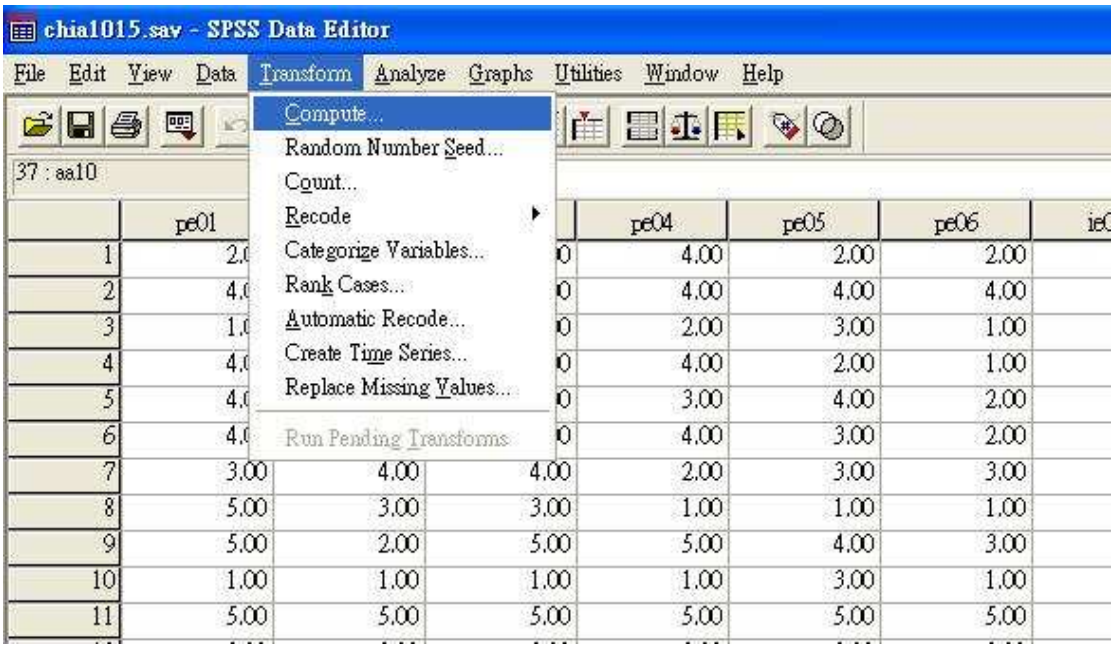

Bivariate Correlations
應答者編號 [id]
產業別 [industry]
員工人數 [employe
成立之年數 [establ
職位 [position]
年資 [seniorit]
品管圈 [skill1]
Variables:
供應商ji
顧客參與
供應商sd
pull生產
flow生產
OK
Paste
Reset
Cancel
Help
Correlation Coefficients
Pearson
Kendall's tau-b
Spearman
Test of Significance
Two-tailed
One-tailed
Flag significant correlations
Options...